

SURVEY TO LOCATE OR RE-SET OBLITERATED PROPERTY CORNERS ON LOT 5 PLAT OF KACHESS, VOL. 6 OF PLATS, PG 64 RECORDS OF KITTITAS COUNTY, WASHINGTON

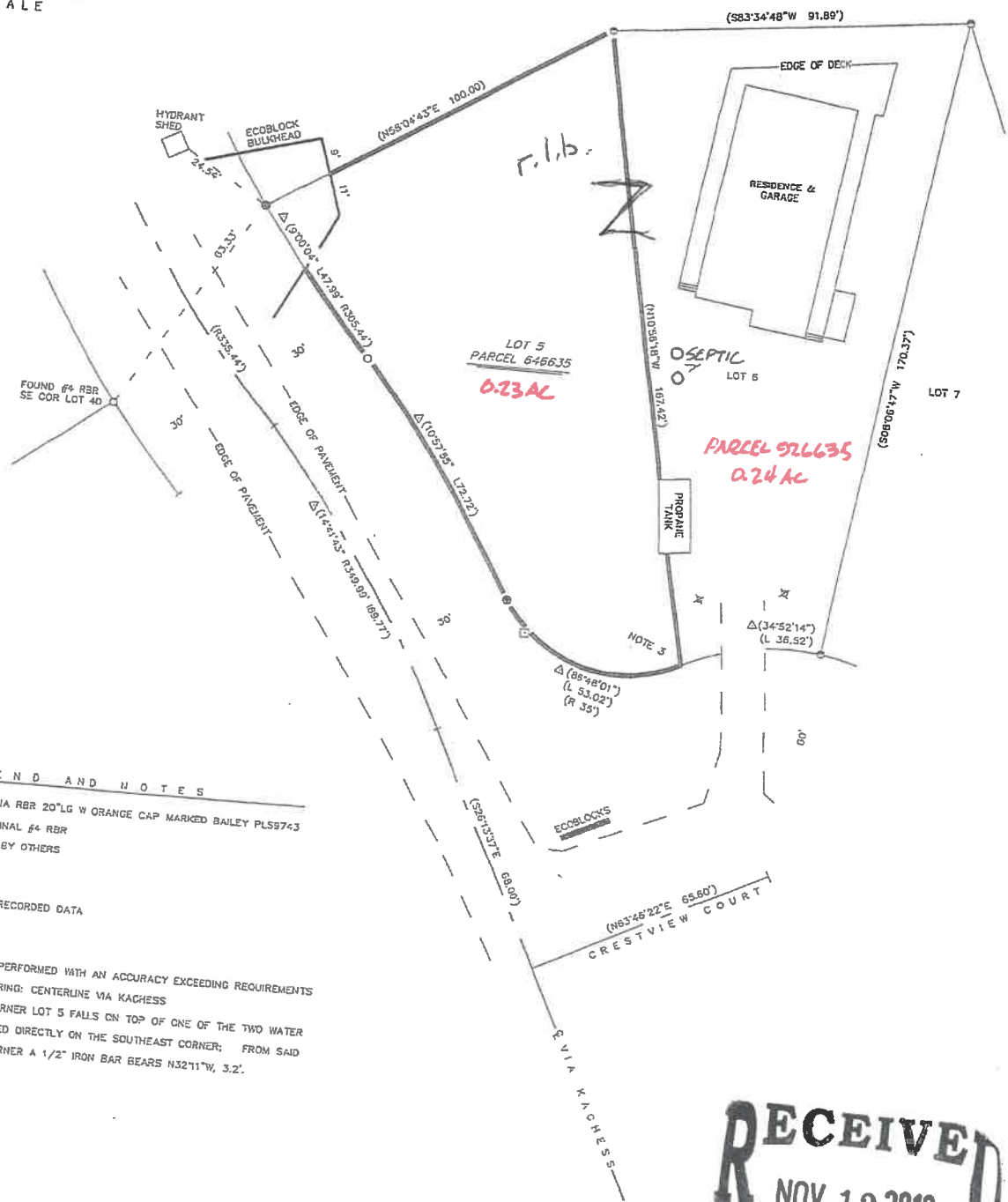
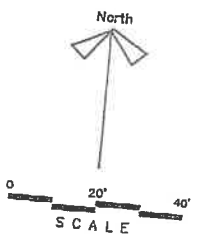

LEGEND AND NOTES

- SET 5/8" DIA RBR 20" LG W ORANGE CAP MARKED BAILEY PLS8743
- FOUND ORIGINAL #4 RBR
- ⊙ FOUND RBR BY OTHERS
- PHONE BOX
- ✕ GATE POSTS
- () PREVIOUSLY RECORDED DATA

1. THIS SURVEY PERFORMED WITH AN ACCURACY EXCEEDING REQUIREMENTS
2. BASIS OF BEARING: CENTERLINE VIA KACHESS
3. SOUTHEAST CORNER LOT 5 FALLS ON TOP OF ONE OF THE TWO WATER METERS LOCATED DIRECTLY ON THE SOUTHEAST CORNER; FROM SAID SOUTHEAST CORNER A 1/2" IRON BAR BEARS N32°11'W, 3.2'.

RECEIVED
NOV 12 2019
Kittitas Co. CDS

SURVEYOR'S CERTIFICATE

This map correctly represents a survey made by me in conformance with the requirements of the Survey Recording Act at the request of MAHAI ALBULET

Robert L. Bailey 10/18/19
ROBERT L. BAILEY, PLS/PE 9743



AUDITOR'S CERTIFICATE

Filed for record this 18th day of October 2019 at 9:15 AM in Book 42 of Surveys, Page 132 at the request of ROBERT L. BAILEY

Jessy Pettit
Auditor

John C. ...
Deputy Auditor

record survey for

by

MIHAI & LUCRETIA ALBULET
9708 173RD COURT NE, REDMOND WA 98052

BOB'S L L C
PROFESSIONAL LAND SURVEYING
4201 HWY 970, GLE ELUM, WA 98922
509 672 5551

SE4 SW4 Sec17 T21N R13E WM

a.m. 2019/10/1800